

STRATA PLAN OF LOT 21, DISTRICT LOT 3903, N.W.D., PLAN 21816

STRATA PLAN VR **2302**
DEPOSITED AND REGISTERED IN
THE LAND TITLE OFFICE
AT VANCOUVER, B.C.
THIS **23** DAY OF **NOVEMBER** 1988.

SCALE 1:500



REGISTRAR

"WILDWOOD"

CIVIC ADDRESS:
4749 SPEARHEAD DRIVE
WHISTLER, B.C.

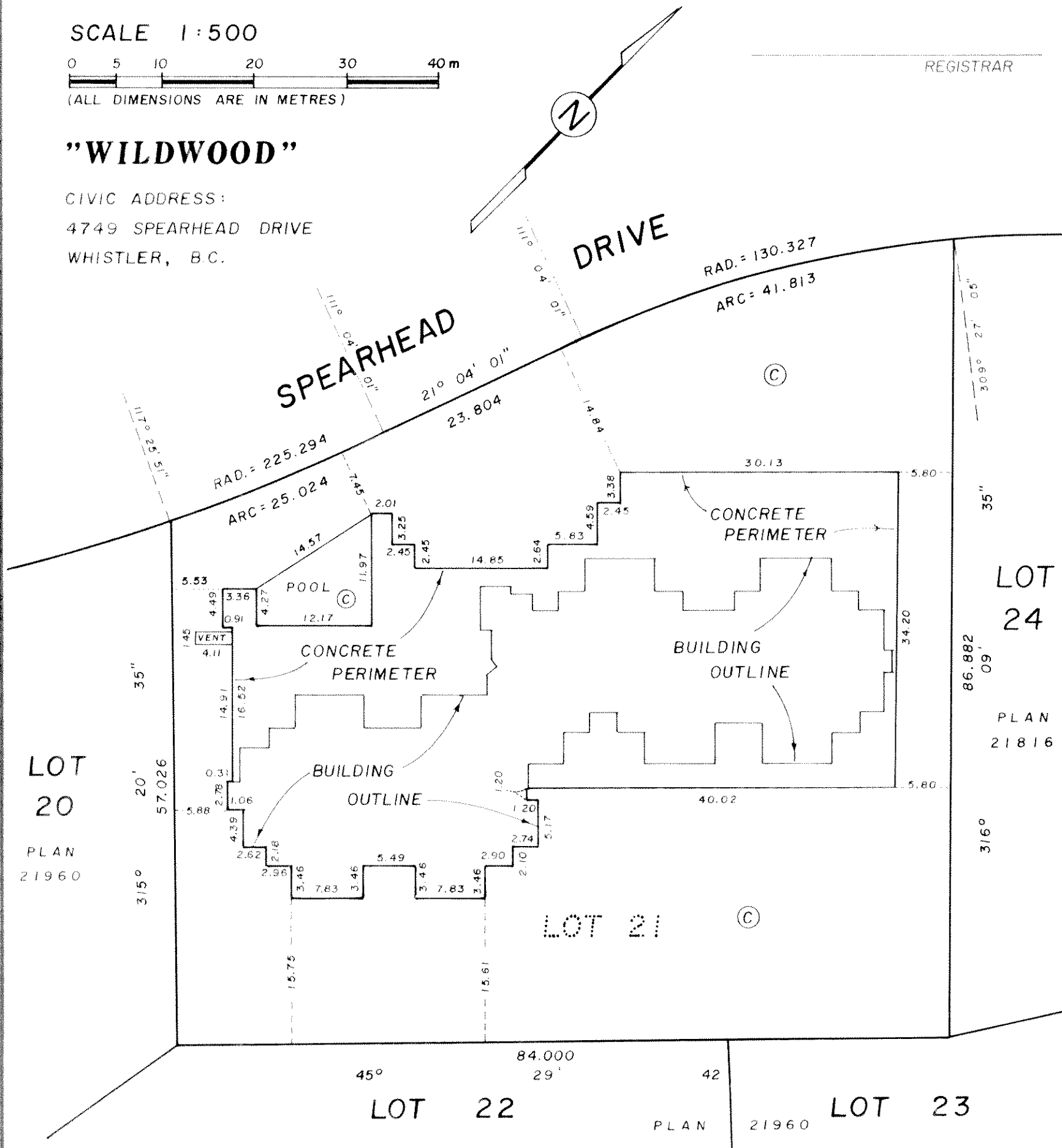

THIS STRATA PLAN CONTAINS LIMITED COMMON PROPERTY
ACCORDING TO SEC 53 (2) OF THE CONDOMINIUM ACT.

LEGEND

- m² DENOTES SQUARE METRES
 - S.L. DENOTES STRATA LOT
 - PT. DENOTES PART
 - ⊙ DENOTES COMMON PROPERTY
 - ⊙-1 DENOTES PATIO BEING LIMITED COMMON PROPERTY FOR THE EXCLUSIVE USE OF S.L. 1
 - ⊙-25 DENOTES DECK BEING LIMITED COMMON PROPERTY FOR THE EXCLUSIVE USE OF S.L. 25
 - ⊙P DENOTES OPEN TO S.L. BELOW
 - L.C.P. DENOTES LIMITED COMMON PROPERTY
- THE ADDRESS FOR SERVICE OF DOCUMENTS
ON THE STRATA CORPORATION IS

THE OWNERS, STRATA PLAN
2800-595 BURRARD STREET
VANCOUVER, B.C., V7X 1J5

I, J.J. WARD OF LANGLEY
BRITISH COLUMBIA LAND SURVEYOR, HEREBY
CERTIFY THAT THE BUILDING ERECTED
ON THE PARCEL DESCRIBED ABOVE IS
WHOLLY WITHIN THE EXTERNAL BOUNDARIES
OF THAT PARCEL
DATED AT SURREY, B.C.
THIS 2nd DAY OF NOVEMBER, 1988.

J. J. Ward B.C.L.S.

McELHANNEY ASSOCIATES
PROFESSIONAL LAND SURVEYORS
13160 88th AVENUE
SURREY, B.C. V3W 3K3
FILE 502 00872-3

THIS PLAN LIES WITHIN THE SQUAMISH-LILLOOET REGIONAL DISTRICT.

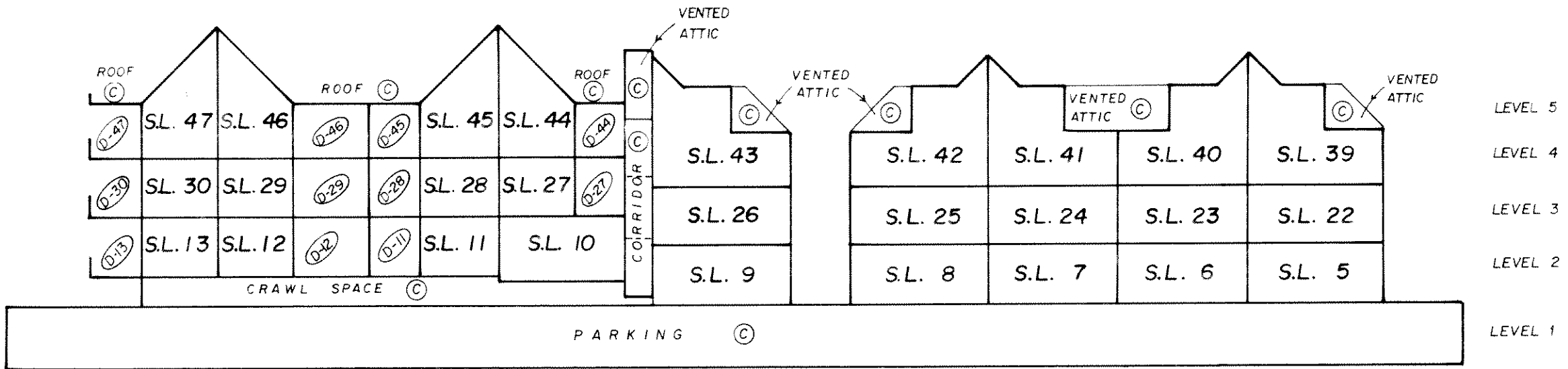

SECTION B-B'

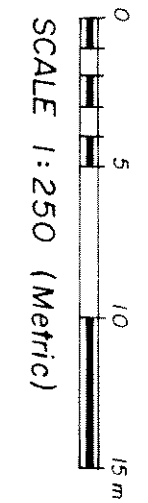

SECTIONS

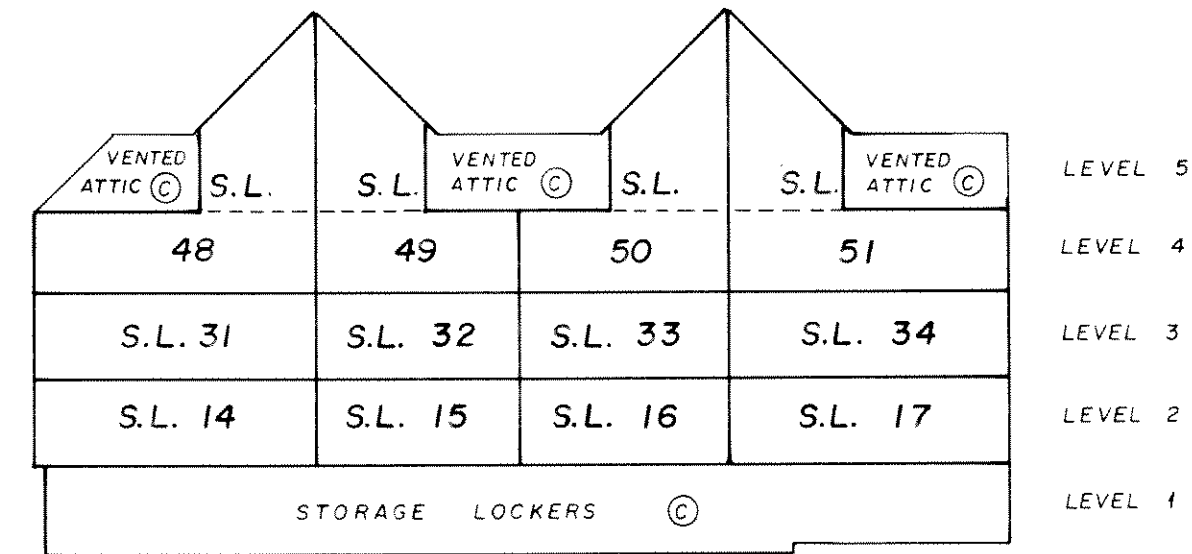

SECTION A-A'

STRATA PLAN

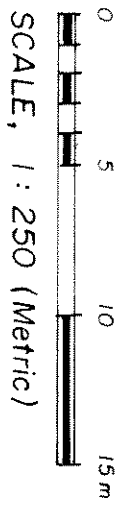
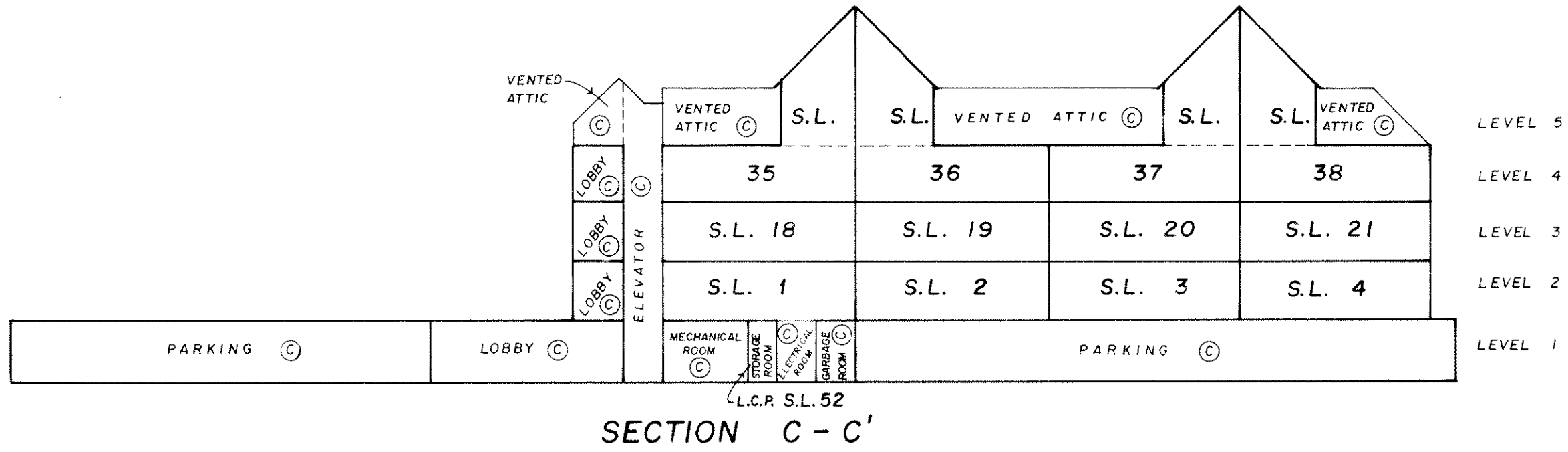

STRATA PLAN

NOVEMBER 2, 1988
 FILE 502 00872-3
J.P.

STRATA PLAN

LEVEL 1



SCALE, 1:250 (Metric)

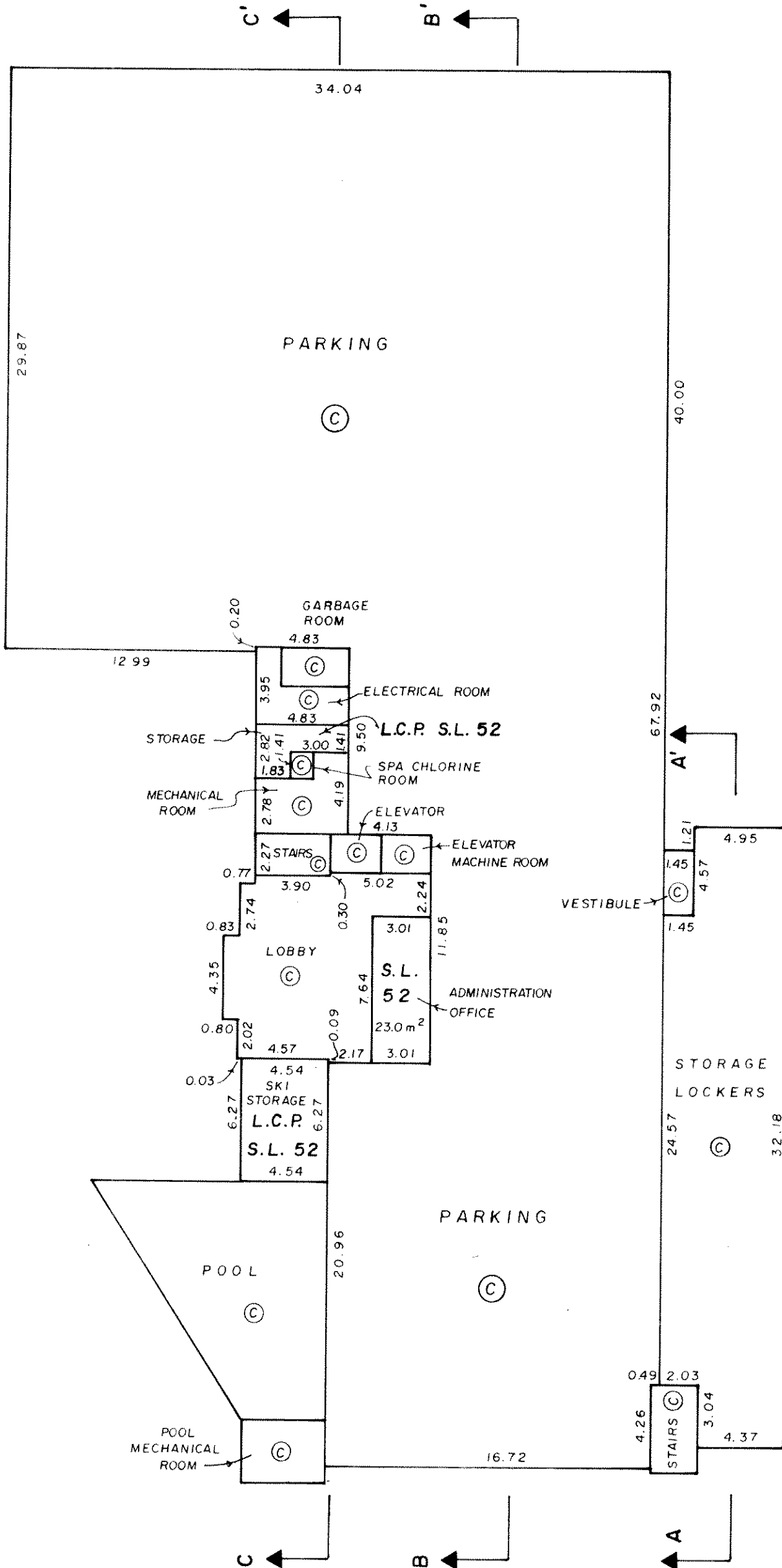
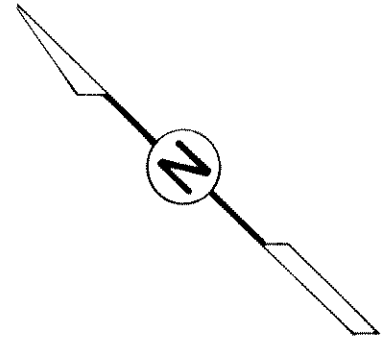

HAIDA - 13757

NOVEMBER 2, 1988 *J.P.D.*
FILE 502 00872 - 3

STRATA PLAN

LEVEL 2



SCALE 1:250 (Metric)

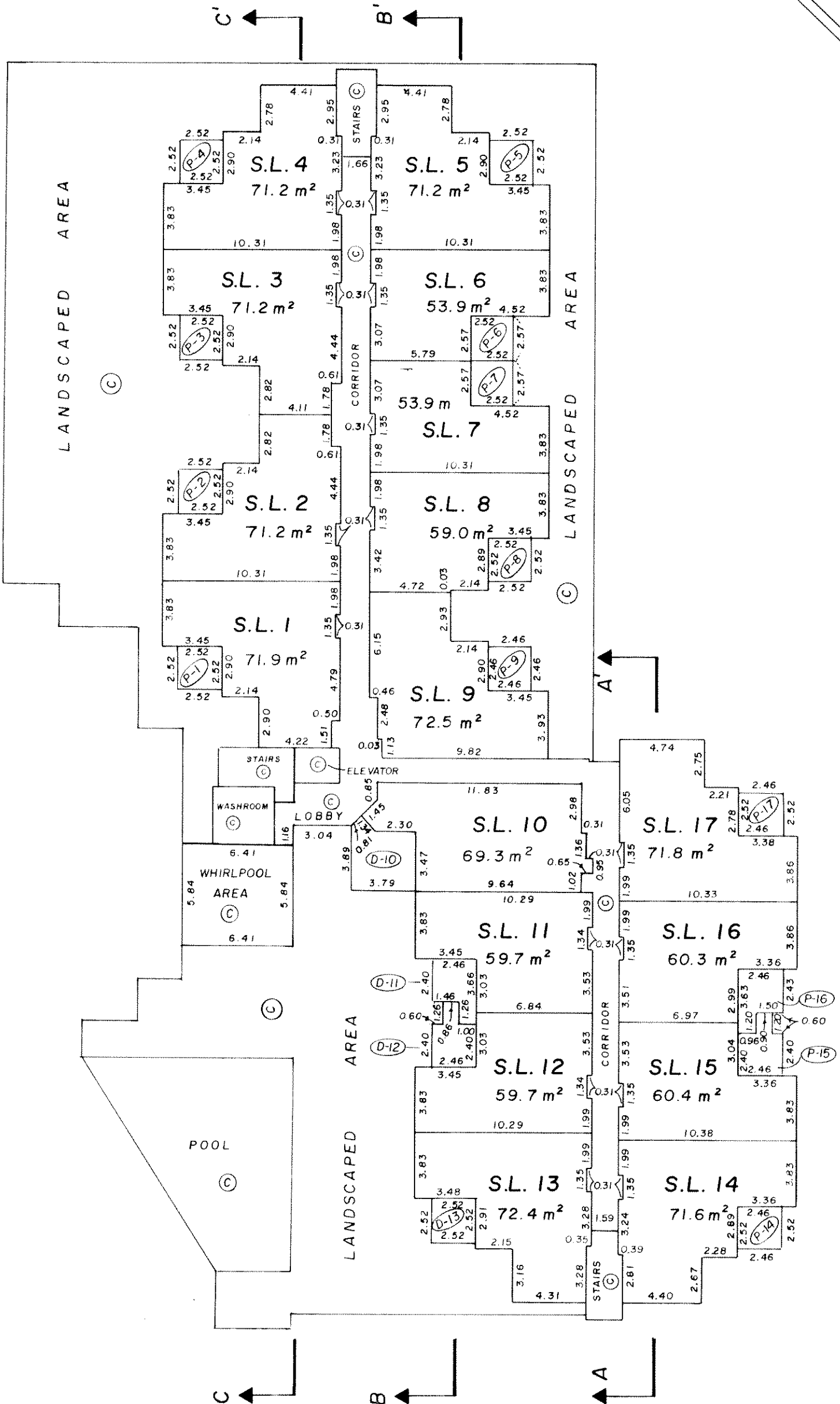
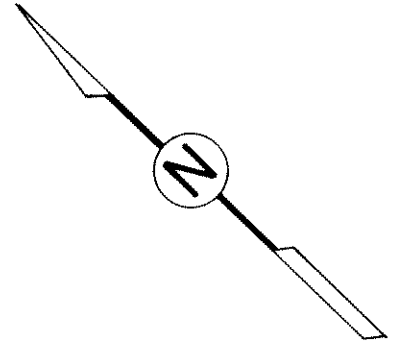

J.P.2.

STRATA PLAN

LEVEL 4

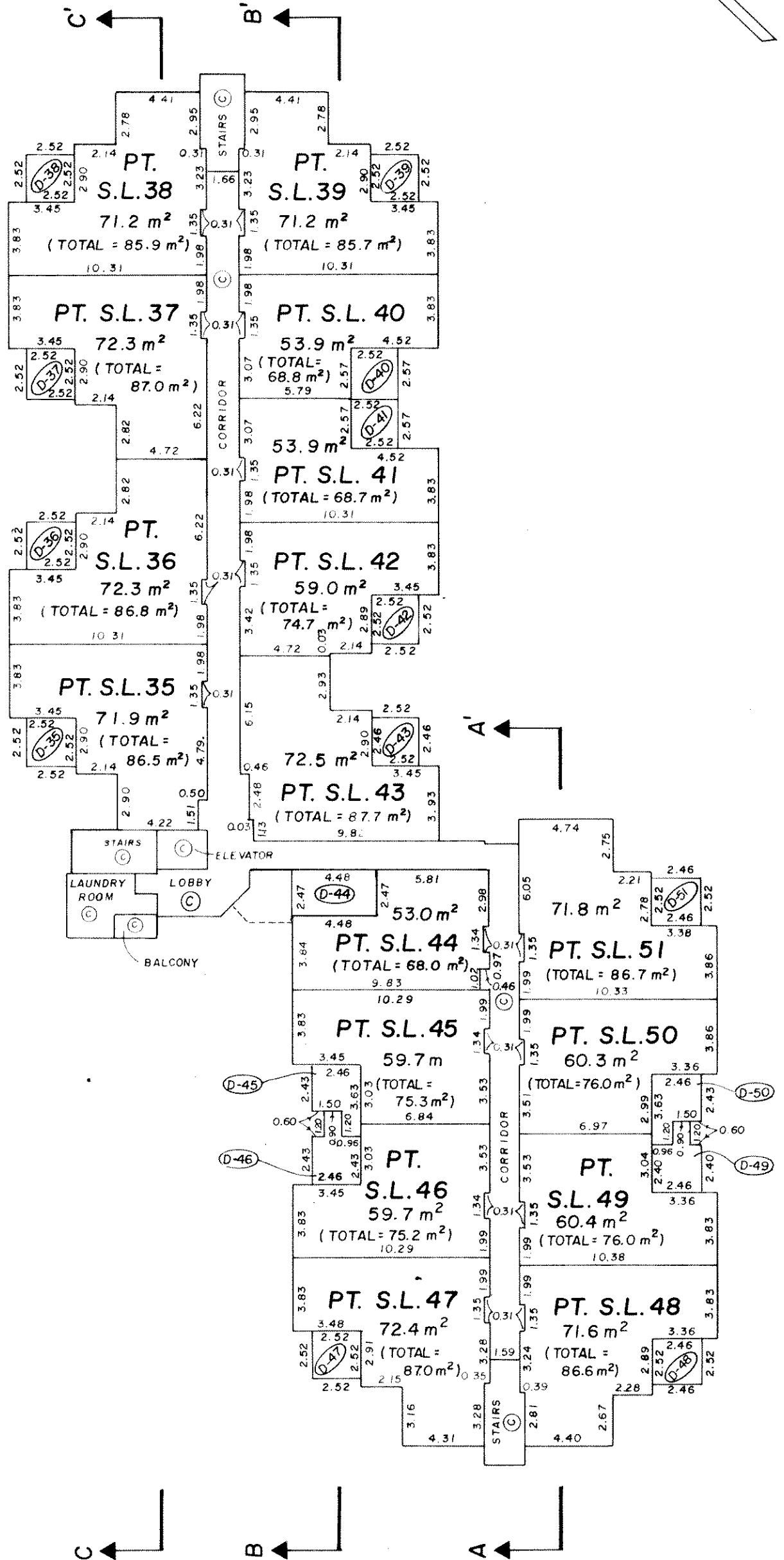
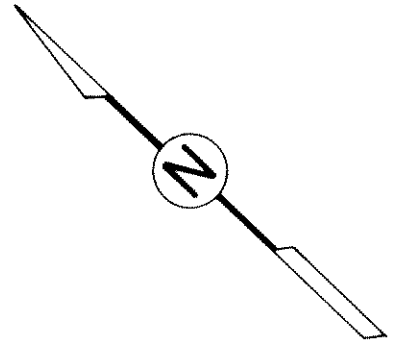
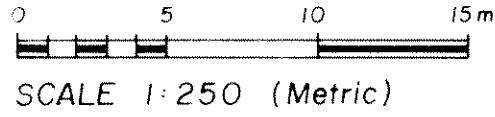

NOVEMBER 2, 1988 *L.D.*
FILE 502 00872 - 3

STRATA PLAN

LEVEL 5

